



Healthcare⁺ IDEA BOOK 2020





Presenting your 2020 Healthcare Idea Book

The biggest transformations often begin with a simple idea. That's what our idea book is all about. It simply offers ideas from our most recognized group manufacturing partners in healthcare furniture. As your dedicated partner, we are equipped to guide you through the process of selecting the proper solutions which meets your specific needs. We begin with the complete understanding of your facilities and asking pertinent questions and observing you in action. Working side by side we are dedicated to.



Taking time to listen and understand your needs

Present the best solutions

Take care of the details

Be a spokesperson if your expectations are not met

Do our part to protect the environment

Deliver results that make you happy about our partnership

Table of Contents

CAREGIVERS

Necessities for efficient, effective procedure areas:

- Exam, Treatment, Procedure Rooms
- Patient Mobility
- Computer Workstations & Data Centers
- Stools & Task Seating
- Administration & Work Areas
- Conferencing & Training
- Break Areas
- Storage, Shelving & Lockers



PATIENTS

Patient care essentials designed with comfort & function in mind:

- Patient Room
- Patient Beds
- Sleepers & Recliners
- Immediate Family
- Visitor Seating
- Ancillaries



VISITORS

Solutions for creating a warm and welcoming environments:

- Guest Seating
- Benching
- Sleepers
- Children
- Visitor Seating



FACILITIES

Tools to meet the professional needs of day to day business:

- Desking & Admin Areas
- Cafeterias
- Space Dividers
- Waste Receptacles
- Coat Racks & Magazine Racks
- Medical Records
- Access Consumables





CAREGIVER

esi

Exam | Treatment | Procedure Rooms



ESI is a leading producer of work gear that enhances employee well being. The extensive line includes PAC stations, Monitor Arms, Height Adjustable Tables, Lighting, Keyboard Solutions, and Sit to Stand Stations - Each designed to have a significant positive impact on health and productivity.





CAREGIVER

esi

Monitor Arms

There are many benefits to using monitor arms in nursing stations. They are ideal for workspaces that are shared between more than one user, or for jobs that require multiple shifts. The ease of adjustability of ESI's monitor arms allows them to quickly be placed in a position that is suitable for each user.



EDGE2 Dual Monitor Arm

LOTUS & LOTUS DX – SIT/STAND STATION

The Lotus™ series sit-to-stand workstations are designed to be easy to use, adjustable, and worry-free. All models are engineered for durability, to transition from sitting to standing multiple times a day. Embrace comfort and movement for greater workplace wellness with the Lotus series. Workstations crafted to seamlessly help you be on-the-move and stay active during your day.

Lotus™ Spring assisted height adjustment Smooth Lift Technology™ with easy dial weight adjustment Sits atop worksurface 17.0" height adjustment range Incremental positioning. Lotus™ DX includes USB integration and Qi-enabled charging. Microban® antimicrobial surface Spring assisted height adjustment Smooth Lift Technology™ with easy dial weight adjustment Sits atop worksurface

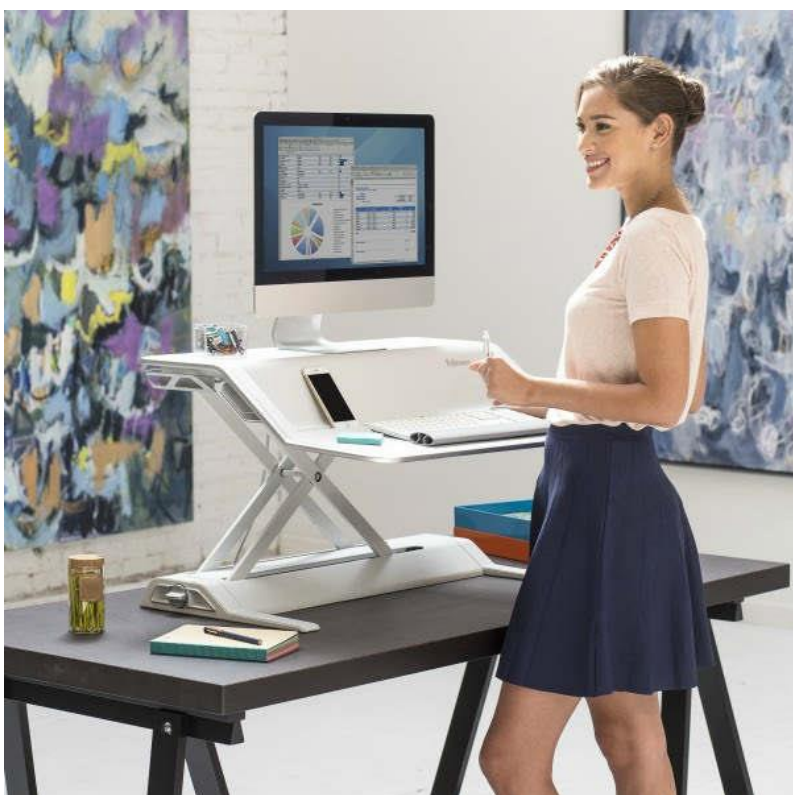

MICROBAN
ANTIMICROBIAL TECHNOLOGY



Industry / Consumer Rating





CAREGIVER



SAFCO®





CAREGIVER

muraflex

planika

Modular walls - Stylish. Smart. Safe.

PLANIKA demising demountable office wall systems are fully demountable offering versatility and flexibility of design in any space without the long-term commitment of conventional drywall construction. Its steel structure is robust, and its modularity makes it easy to interchange panels and add furnishings in no time.





CAREGIVER

muraflex

EXPO

Multiply your options.
EXPOnentially.

EXPO makes your space possible. It's a telescoping door system that allows you to use what you have, to create what you want. Open space. Private rooms. Natural light. Soundproof privacy. Whatever you have in mind. Highly expandable, functional, and dependable, EXPO helps you think about square footage in a new way.

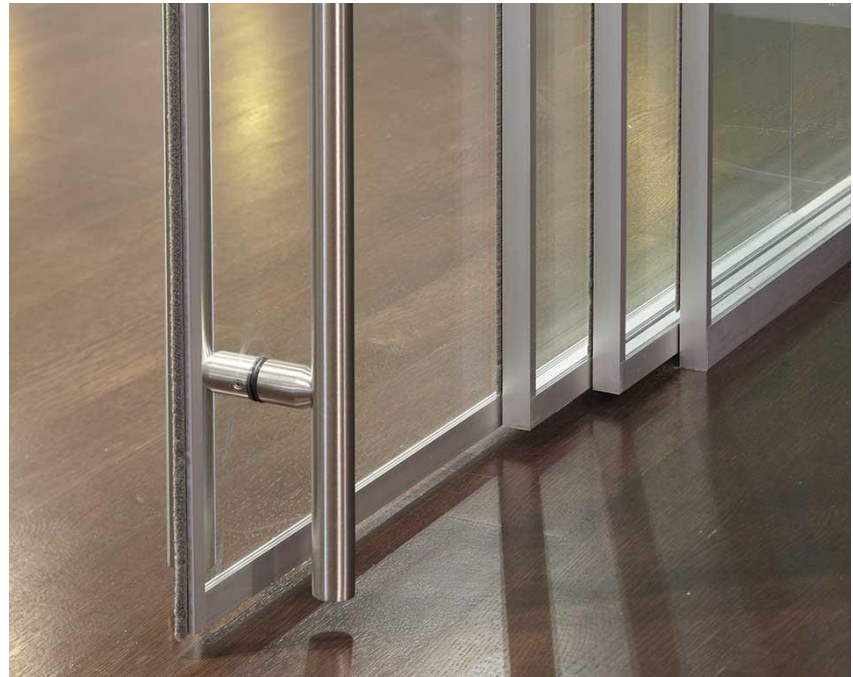



CAREGIVER



Mobile Isle 1000

Mobile Aisle 1000™ features a mechanical assist for larger, heavier-duty applications. Saves up to 75% of space required by traditional lateral files. Its unique modular track design requires no grout for leveling with an in-track, anti-tip mechanism. Heavy-duty steel construction supports up to 8,000 lbs. per carriage. Its three-spoke handle requires only one 1 Lbs. of force to move a 10,000 lb. load. Supports filing systems up to 30 Feet long under normal conditions.



Heavy-duty storage that's remarkably easy to use





CAREGIVER



SAFCO

Mobile Isle 1000



Optional Magnetic Fronts



Optional Locks





CAREGIVER



TechWorks®

TechWorks® benches can be configured in any number of ways to meet different tasks and keep pace with evolving technologies. Tech-Works delivers exceptional durability and flexibility along with such smart technical features as ESD work surface options and integrated cable management.

Easily adaptable to new
equipment





CAREGIVER



e*LAN Racking System[®]

e*LAN server racks, available in five standard configurations, are an affordable racking system for network equipment. Stations feature spacious work surfaces, full-width server shelves, and multiple equipment shelves that adjust in 2" increments. Add or take away shelves as your needs change.

Technology hubs that are built to last





CAREGIVER

Comfort @ Work



COMFORT DRIVES RESULTS & EFFICIENCY



CAREGIVER

AIS

Devens Chair

Works Like a Charm Around the Clock

Universal style. Unbeatable quality. That's what Devens is all about. Combining the latest in comfort and technology, Devens offers easy-to-use features, a weight-activated mechanism, and breathable mesh, delivering comfort and quality for long days of work.



Devens STOOL

Sit However You See Fit

Enjoy personalized style, comfort, and support in Natick. Made for focused tasks or working in spurts, this stool has an adjustable seat height, seat depth, body-conforming or optional lumbar support, arm movement, and more. Add all that with the automatic weight-activated synchro tilt mechanism and you get a level of comfort you never expected. Also available as a task chair.



CAREGIVER



A NEW DESIGN CLASSIC

Signac line of chairs. Signac's airy and refined design cleverly hides its technical excellence. The elegant metal frame, seat structure and ingeniously integrated weight-balanced mechanism allows for excellent fit and support as well as superior comfort. From head to toe, this chair is dressed for success and ergonomic performance.





CAREGIVER

iNFINITE



SIT COMFORTABLE ALL DAY

The last thing you want to worry about at work is the chair you are sitting on. iNFINITE's ergonomic design, with its clean outline, solid structure, and a selection of color and finish options blends into any modern office environment.





CAREGIVER

FRACTIONS

CARE FOR YOURSELF AS YOU DO OTHERS

Fractions seating redefines the value statement for task seating with choices and options. A weight balanced synchro-tilt mechanism, with an adjustable lumbar support to start with. Then you have a choice of fixed or adjustable arms. From the nurse's station, to the exam room – from reception to the lab. Fractions goes with you anywhere you require caregiver seating.





CAREGIVER

ERG

INTERNATIONAL

LIBRA Exam Stool

The Libra 360° swivel stool features a fully upholstered seat, adjustable height five-star base with casters available in two designs. Backs available in demi-back or medium-back sizes.





CAREGIVER



SADDLE SEAT LAB STOOL

This Pneumatical Height Adjustable Chair is controlled by a foot pedal for hands free operation which is critical for infection control. The saddle keeps hips engaged and encourages better posture and allows better breathing from the diaphragm.





CAREGIVER



cobra

“75% of the caregivers suffers from back pain.

... the other 25% use this chair.”

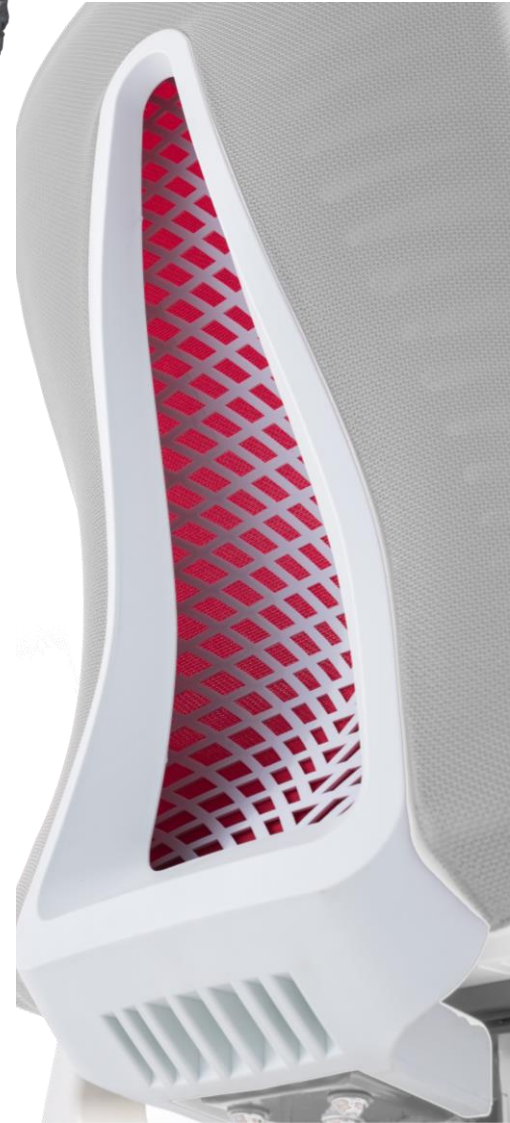
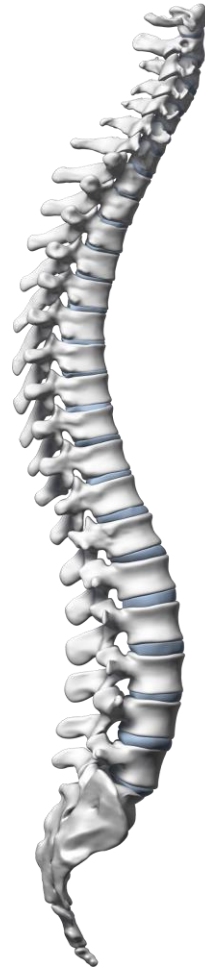

Fluid clean lines provide a pure visual experience for all. Configure it to match your personality or work environment. Its sleek yet bold statement is only justified by its comfort and flexibility.





CAREGIVER



THE SUPPORT WORKERS
NEED. THE VERSATILITY
COMPANIES **DESIRE.**





CAREGIVER



Guest Seating that are Practical for Clinical & Non-Clinical Departments



Alpha provides a mix of modern styling and endless versatility. Suited open and private areas, team rooms, exam & waiting areas, or anywhere additional seating is sought. Alpha is light, stackable, breathable, and comfortable.

iNFINITE GUEST

Infinite guest is more than a stackable side chair. It is ideal for open and private areas, training spaces, exam rooms, waiting rooms,, or any area in need of added seating. Available with glides or casters for convenient mobility.





CAREGIVER



Looking for a multi-purpose, super nimble chair for any clinical and no-clinical area? Then, this one's perfect. Infinity offers clean lines and outstanding finish — and it's priced just right. The Infinity chair is in poly or upholstered seat, with casters or glides, stacks eight chairs high, and is also available in a 28.5" stool.

Purpose | Practicality | Perfected





CAREGIVER

AIS

CALIBRATE® SERIES

Casegoods



An Open and Shut Case

Calibrate Series has you covered—case closed. This collection of high-quality laminate casegoods looks great and works well across the private office. It's got a myriad of finishes, hardware options, and loads of styles to choose from. Best of all, it won't break the bank.





CAREGIVER

AIS

Desking that makes the most out of your space





CAREGIVER

AIS

Desking that makes the most out of your space





CAREGIVER

AIS

SYSTEMS & OPEN AREAS





CAREGIVER

AIS

Divi up your space.

Define the open plan with Divi. This smart, scalable panel system was made for the realities of modern work, where people need a healthy balance of privacy and connection.



SYSTEMS & OPEN AREAS

DIVI[®]
Panel-Based System



CAREGIVER

AIS

SYSTEMS & OPEN AREAS



DIVI[®]
Panel-Based System





CAREGIVER

SYSTEMS & OPEN AREAS

AIS





CAREGIVER

AIS

Class Up the Conference Room

Calibrate Conferencing is current and contemporary. It's created for productive meetings, where people are connected to their technology and each other.

Design choices include a variety of sizes, shapes, edge details, and bases. Power and data options optimize convenience.





CAREGIVER

AIS

Meet the Table that Wears Many Hats

With over 6,500 design combinations, Day-to-Day Tables aren't just any table. They're every table. Formal, informal, training, café, height adjustable, occasional—whatever you need. From Monday meetings to Friday deadlines, Day-to-Day Tables deliver choice, value, and flexibility you can count on daily.

Day-to-Day[™]
Tables





CAREGIVER

AIS

Day-to-Day™

Tables





CAREGIVER

TRAINING ROOMS





CAREGIVER



TRAINING ROOMS



2gether
table

2gether tables create dynamic spaces for in any area of your facility. Join in rows for the next seminar, rearrange in groups to exchange ideas or fold down and roll away until needed again. Folding, mobility, and nesting capabilities makes it ideal for use in collaborative, training, classroom, or conference environments.





CAREGIVER



Articulating
Back Mechanism



For effective exam, training, meeting, learning, and whatever else you need to do, Allround lets it happen with comfort and convenience. Chairs nest together for easy storage. With clean lines and outstanding finish.





CAREGIVER



TAKE A BREAK



Safco® Modular Hospitality Cabinets



1706AN



1701AN



1700MH



1700VS



1703AN



9669



1704AN





CAREGIVER

L A **Z** B O Y[®]
CONTRACT FURNITURE

TAKE A BREATH & RELAX



**Today's
Common
Spaces are
Designed for
work and rest**

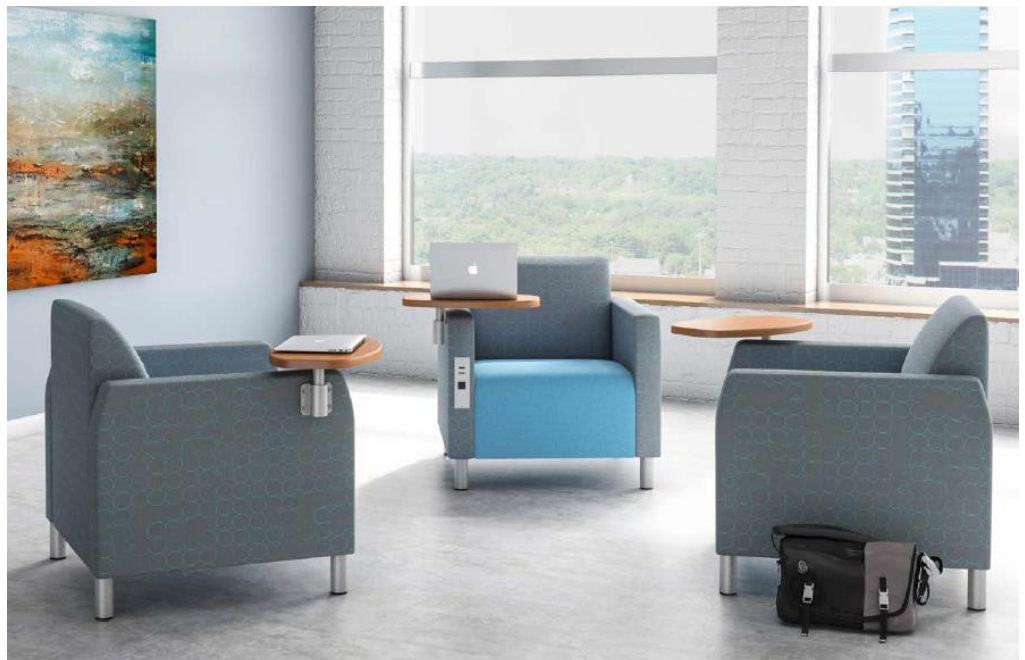



CAREGIVER

TAKE A BREATH & RELAX

ERG
INTERNATIONAL





CAREGIVER

OJAI

ERG
INTERNATIONAL



Modular Seating

That adds a classic presence to any space. Easy to move, easy to assemble, and easy to clean.





CAREGIVER

ERG
INTERNATIONAL

RE-FUEL @ REPLENISH



Feed Your Body and Your Mind

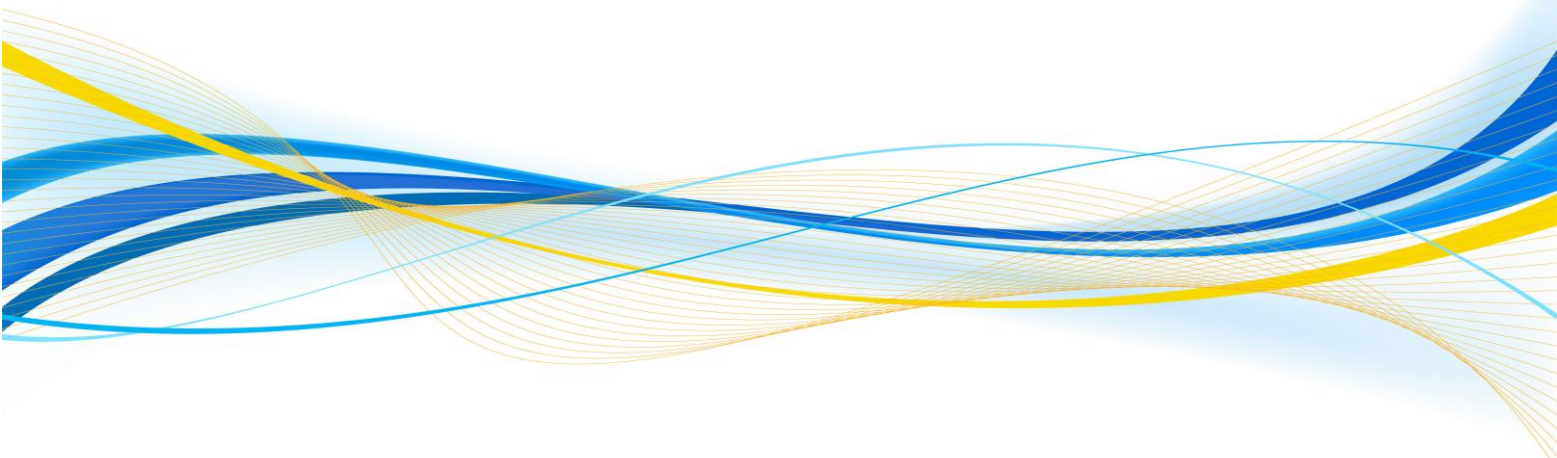



CAREGIVER

ARISTO

ERG
INTERNATIONAL



The Aristo Series features a sanded and stained hardwood frame and back. Seats and backs can be upholstered with your choice of Anti Microbial / Anti Bacterial Upholstery over high density foam.





CAREGIVER

LB LOUNGE

AIS



LOUNGE LIKE YOU MEAN IT

Puzzled by the possibilities of an open space? Piece things together with LB Lounge. The wide variety of soft seating and booth solutions are just right for work, health, and education settings. LB defines settings and adds a bold visual punch. And the configurations are as limitless as your imagination.





CAREGIVER



Personal Spaces



Trace & Cayenne

Personal Storage that's beautifully designed to complement a healing environment in any workplace. A wide selection of sizes, combinations, fronts and colors means you can create infinite configurations. GO KEYLESS with our optional electronic locking system.



Pulls and lock styles



Y-Black Wire Pull



S/N-Black Nickel Pull



Q-Black Pull



A-Black Pull



Electronic Lock Pull
(can be used alone or with Full Pull)



ULM Series
LL Series
GL Series
K Series





CAREGIVER



Industrial Wire Shelving

This industrial wire shelving is made from strong, welded wire construction with a per shelf capacity of 800 lbs. (with weight evenly distributed). Includes four shelves, four posts, and snap together clips. The open wire design permits air circulation and prevents dust accumulation. Shelves adjust in 1" increments and the unit assembles in minutes without tools.





PATIENTS



Patient Rooms

A healing healthcare environment can improve patient outcome during the hospital or clinic visit. It is as simple as that.

Heal Your Mind & Your Body

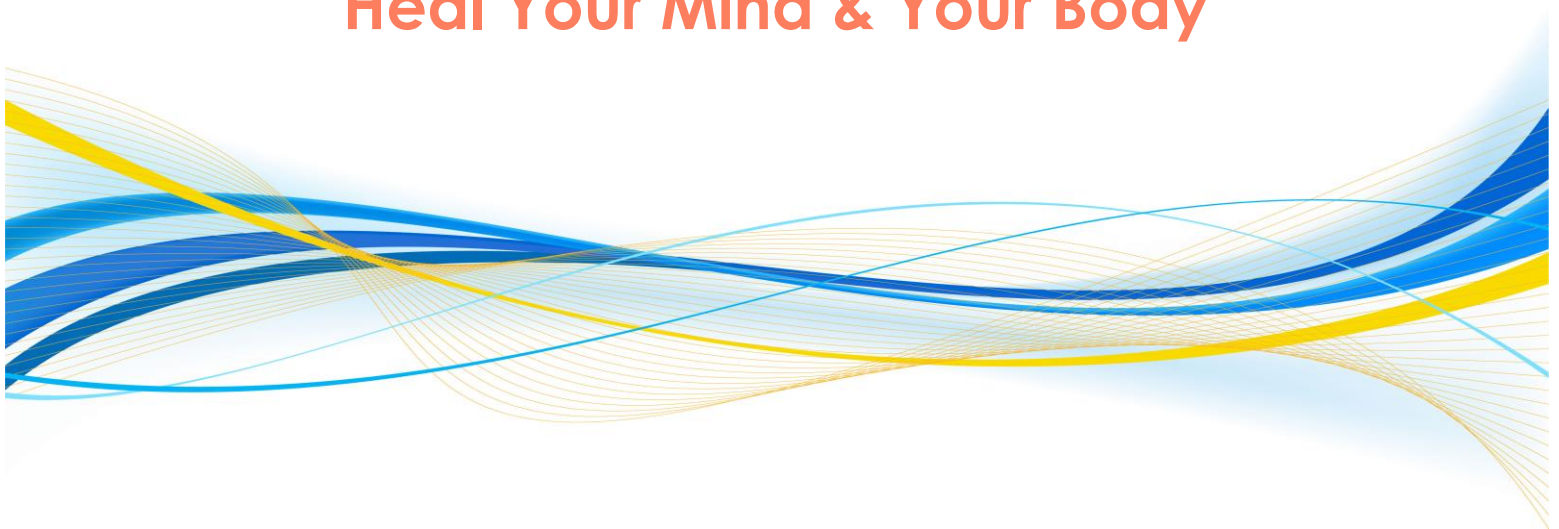



PATIENTS



allseating

FOSTER[®] PATIENT RECLINER





PATIENTS



FOSTER® PATIENT RECLINER

Comfort. Control. Connection.

allseating



**Designed with
patient, caregiver and family
well-being in mind.**

Features that speak to the emphasis placed on the patient experience, such as, sloped arms, rounded arm caps for ingress and egress optimization, passive built-in lumbar support, infinite recline, dual density seat suspension with molded foam and sinuous springs, and an ergonomic footrest.

Similarly, features such as the ability to mount chair controls on the left or right side, dual side central brake and steer levers and pivoting arms that allow side access to the patient, speak to the emphasis placed on the caregiver experience.

The Foster Patient Recliner is also able to lay flat, given the footrest and back work independently, to provide a comfortable sleeping alternative.

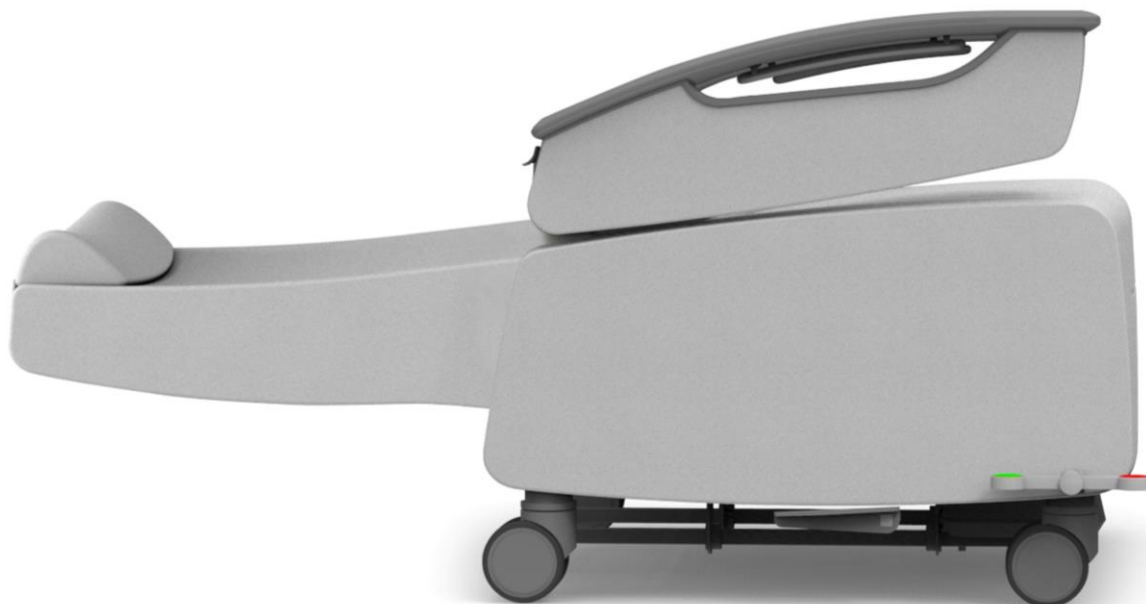



PATIENTS



EV Recliner

The EV recliner by La-Z-Boy® Contract Furniture comes standard with breakaway footrest, three swivel locking casters and one rigid locking caster located in front, removable back, and push bar. Other options available including IV pole and side trays, heat & massage, as well as personal reading lights and monitor / tablet holders.



(Inside Look)



LIQUICELL IMPROVES BLOOD FLOW BY 150%



LiquiCell® is a medical technology that protects skin tissues from being stretched and torn, thereby optimizing blood flow. This ultra-thin cell contains a liquid that is in constant motion allowing the body to glide or float with an object. What this means is greater long-term comfort due to less body aches, pain and fatigue.

LIQUICELL IS STANDARD ON ALL LA-Z-BOY HEALTHCARE RECLINER SEATS

Rema Sleep Chair With Options



Industry / Consumer Rating





PATIENTS



Industry / Consumer Rating



REMA Recliner

The Rema recliner collection by La-Z-Boy® Contract Furniture combines clean lines with optimal functionality, and comes with a choice of upholstered arms, wood, or black urethane arm caps. Mobile recliners feature three swivel locking casters and one rigid locking caster located in the front. Optional “Lock & Steer” casters available. A multitude of options are also available.



Trendelenburg





PATIENTS

knú[®]
healthcare

Kure Mobile
Patient Recliner



Kure Fixed Patient
Recliner / Seat



K-Komfort

K-Komfort recliners are designed to bring the comforts of home to a healthcare facility near you. Wider upholstered arms provide enhanced comfort.



PATIENTS



allseating

FOSTER® RECLINER

Sit back and relax.





PATIENTS



allseating

FOSTER® RECLINER

Sit back and relax.



Designed to be intuitive, Foster Recliner alleviates stress by allowing patients and family to easily sit, elevate their feet or recline.

The modern design integrates function and style to create a patient-centered seating solution. The slope of the arm is designed to minimize shoulder stress, while the arm caps provide support for egress and ingress. Optional removable covers can be quickly and easily refreshed in order to maintain a clean and infection-free environment.

And the chair's locking casters are located at the front so they're easy to reach. The Foster Recliner is part of the Foster collection, a broad collection of healthcare seating solutions that support the entire continuum of care.



PATIENTS



Patient Recliner & Sleep Chairs

A wide variety of patient recliners are available depending on the application. From the patient room to the ICU, and everything in between. La-Z-Boy® Contract Furniture's medical recliners are available with 13 platform features, and a multitude of additional options that make it easier to treat, transport, and tend to the patient. The sleepers is easy to open and close. Standard with urethane arm caps; optional wood arm caps available. The Sleep Sofa is standard with wood legs; optional casters available.

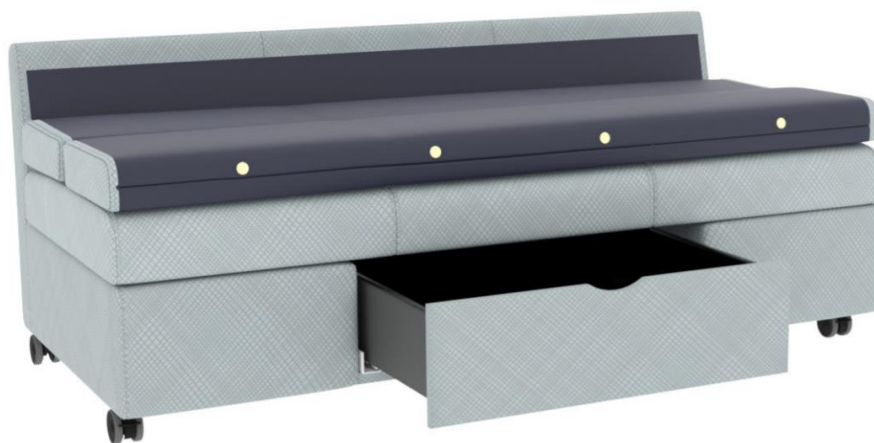

Healthcare sleeper collections offer the comforts of home to family members staying in patient rooms.

Sleep sofas include fold down or pullout cushions that separate the sleeping surface from the sitting surface.





PATIENTS



FEELING OF HOME. EASE OF USE.

The La-Z-Boy sleeper collections offer the comforts of home to family members staying in patient rooms. Sleep chairs feature easy-to-use bed pull-outs, while sleeper sofas include fold down cushions that separate the sleeping surface from the sitting surface.





PATIENTS

esi

Exam | Treatment | Procedure Rooms



Titan2 – Edge Public Access Computer (PAC) Station

This innovative wall mounted unit Includes a monitor arm, keyboard tray, and CPU holder on a 63" track. Monitor arm and keyboard tray can be adjusted for proper ergonomic positioning of multiple users.





PATIENTS

esi

WOW – Mobile Workstation

The Workstation On Wheels (WOW) provides generous workspace, space-saving accessibility, and secure placement of the monitor and CPU. WOW is perfect for transporting technology from room to room. Fixed height grommet monitor mount with 90° side-to-side rotation tilts up and down and adjusts from landscape to portrait. Adjustable CPU holder constructed of steel material easily supports large CPUs. Soft foam protects CPU when cart is moved. No tools required to make adjustments.

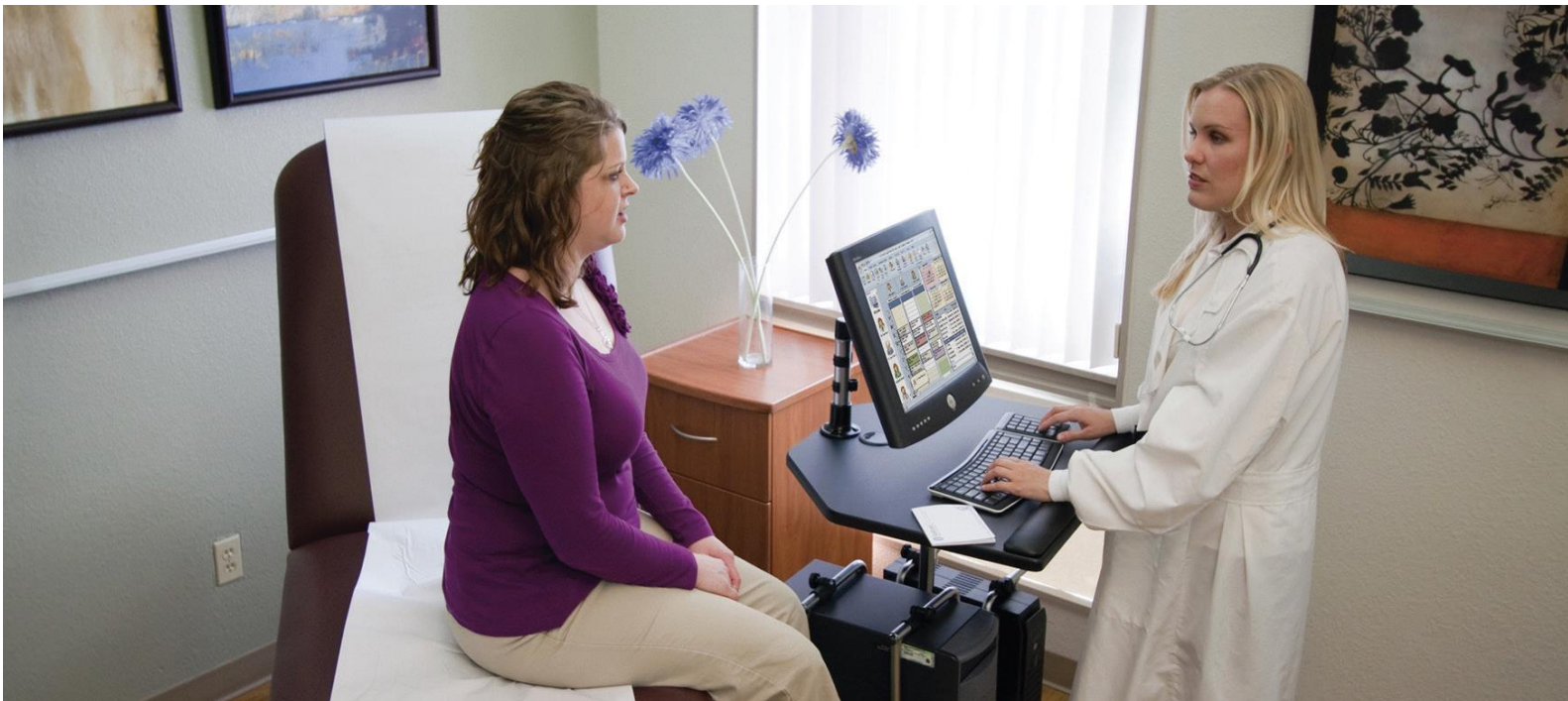



VISITORS



GUEST | PATIENT GUESTS | VISITOR COMFORT





VISITORS



Industry / Consumer Rating



Assymble

Assymble is a modular lobby/lounge collection available with contrasting inner seat and back cushions. Options include chairs, 2- and 3-seaters, corners, and benches. Available with upholstered arms or wood arm caps. Interior frame construction consists of construction grade plywood CNC cut and puzzle jointed together with steel springs in back and seat along with HR (high resiliency) foam.





VISITORS



Assymble Circular



Assymble Lounge



Industry / Consumer Rating





VISITORS



KODY LOUNGE



Tandem Combinations



Passive Flex Back



Industry / Consumer Rating





VISITORS



KASCADE LOUNGE



Standard Width Arms



Extra Wide Arms



Industry / Consumer Rating





VISITORS



allseating

EXCHANGE INFINITE POSSIBILITIES



7 components = 2,725 configurations

Seven basic components, equating to 16 standard configurations, offers over 2725 possibilities. Exchange supports overall wellness by promoting movement and collaboration. Its flexible design gives individuals the freedom to work how and where they want. Exchange offers everything from single, double, triple, and quad, to L-shape, U-shape and custom open plan collaborative enclosures. The soft seating system can support a span of 9' with only four legs, making it uninterrupted visually and providing a clean and light aesthetic.

Five arm and four table options, 16 finish colors, 13 laminate options, a comprehensive privacy screen program, and power options allow Exchange to flow cohesively across an entire facility - from the patient room to the executive office to Cafeteria. Exchange's building-blocks, along with removable and easily changeable covers, is what makes Exchange easy to configure and to reconfigure to support the needs of your healthcare facility.



VISITORS



allseating



EXCHANGE LOUNGE



Extra Wide Arms



VISITORS



allseating

FOSTER[®]
WELL-BEING.





VISITORS



allseating

FOSTER[®] WELL-BEING.



Foster takes its design cues from residential and hospitality design. Generous clean out spaces, removable seat covers, and durable steel construction ensure that Foster always makes an inviting impression.

Whether as stand alone or grouped together to create dynamic arrangements, whatever your space, Foster adjusts easily to your facility's needs.



VISITORS



lôbi
guest seating



Visitor Chair



Also Available in Tandem configurations



Industry / Consumer Rating





VISITORS

knú[®]
healthcare

KONCERT COLLECTION

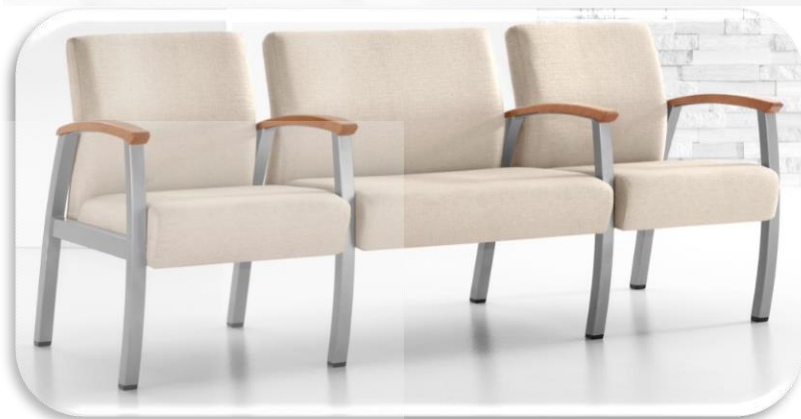

Tandem Metal | Bariatric Center



Tandem Wood | Bariatric Center



Patient Chair | Flex Back

Industry / Consumer Rating





VISITORS

AIS

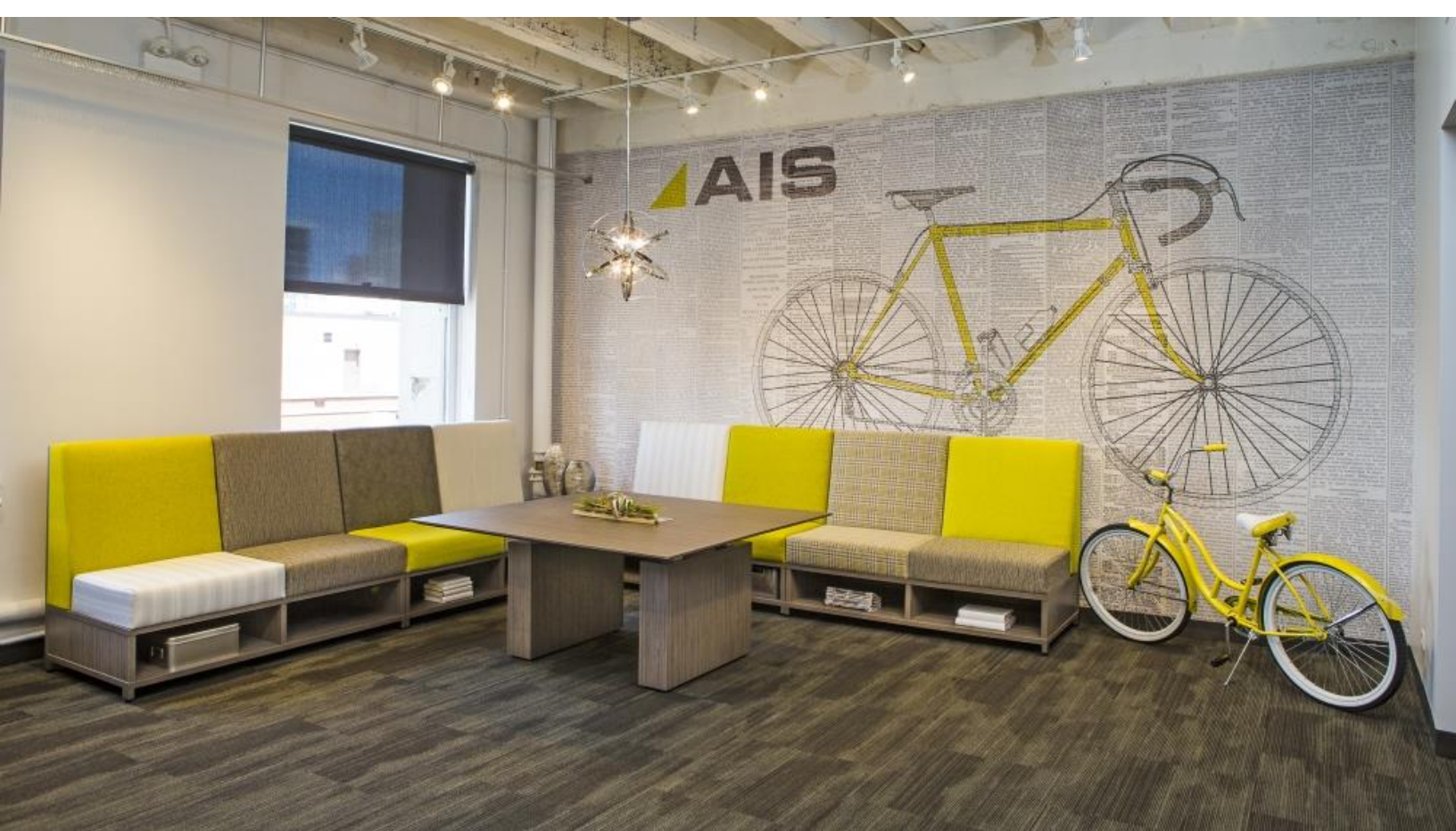

LB Lounge

Puzzled by the possibilities of an open space? Piece things together with LB Lounge. The wide variety of soft seating and booth solutions are just right for work, health, and education settings. LB defines settings and adds a bold visual punch. Configurations are as limitless as your imagination.



3 Standard Back Heights





VISITORS

ERG
INTERNATIONAL

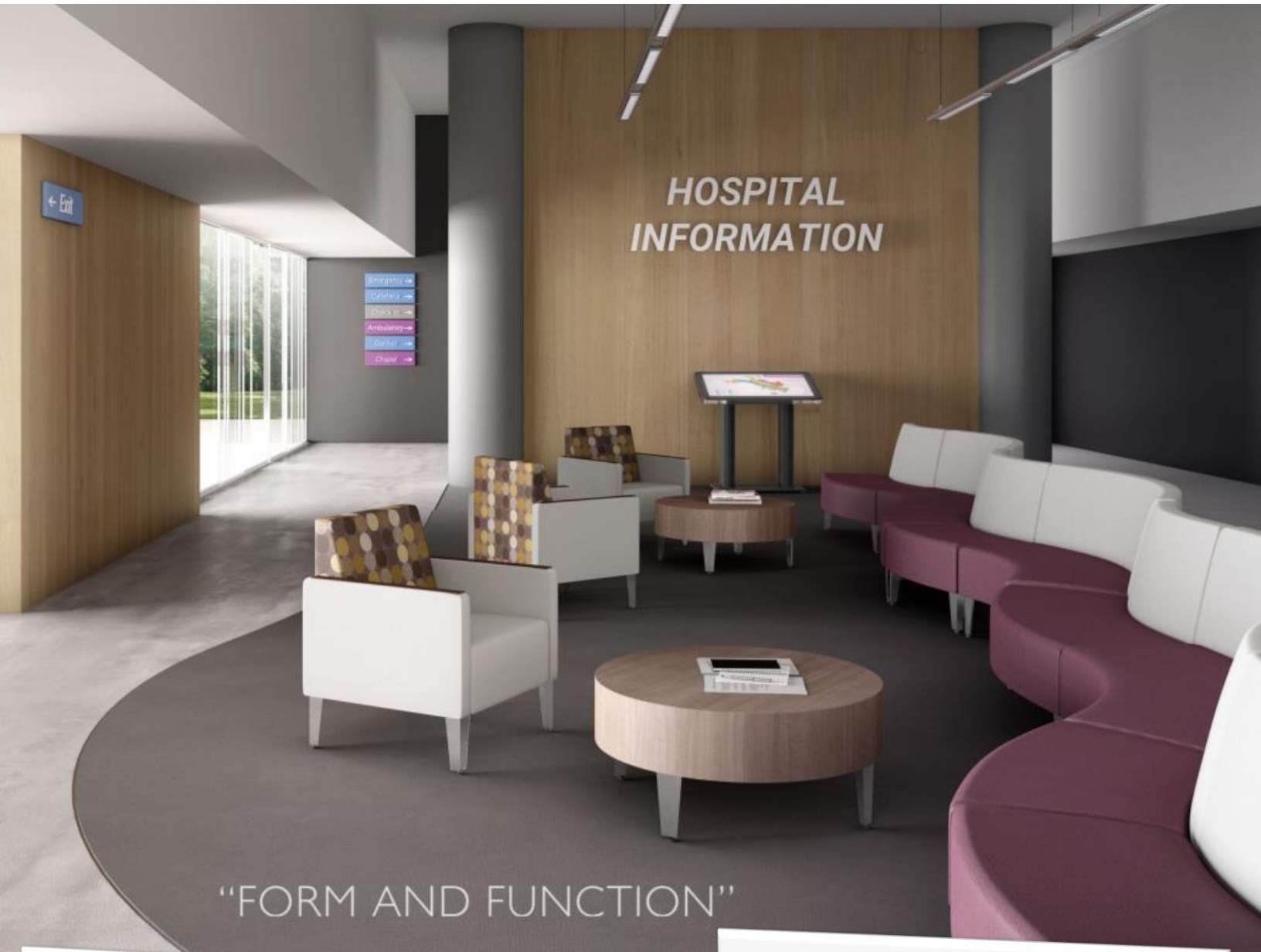

"FORM AND FUNCTION"



"COMPLEMENT YOUR SPACE"



REGISTRATION



VISITORS

ERG

INTERNATIONAL

MALIBU MODULAR



INFINITE POSSIBILITIES FOR ANY SPACE





VISITORS

ERG
INTERNATIONAL

OJAI



arm chair / ottoman



end table / acrylic top



three seat / inside arms



Industry / Consumer Rating



VISITORS

ERG

INTERNATIONAL

CONNOS MODULAR

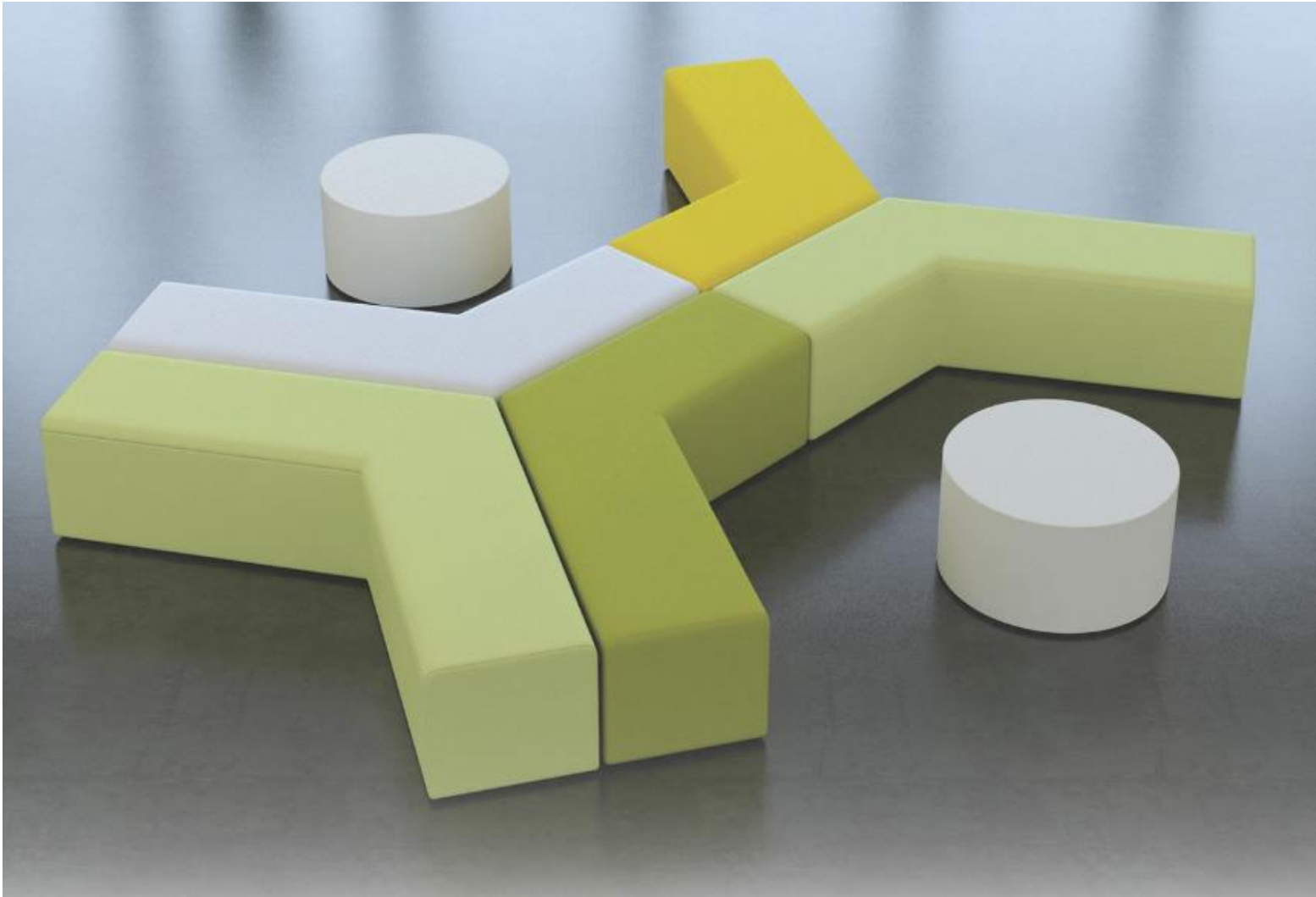

QUALITY | COMFORT | MODULAR | ELEGANT



Industry / Consumer Rating





VISITORS

ERG
INTERNATIONAL

MARLO TABLES



QUALITY | COMFORT | MODULAR | ELEGANT



Industry / Consumer Rating





VISITORS

ERG
INTERNATIONAL

VELLA CHAIRS / TABLES & OTTOMANS





VISITORS

ERG
INTERNATIONAL

DARBY



The Darby collection is a lounge chair which offers a softer sit for longer lounging and has both a Low and High-back for added flexibility. Offering soft swooping lines and a slim recline, this chair provides great comfort with a subtle style. Looks great in today's progressive lobbies, lounges, common spaces and libraries





VISITORS

ERG
INTERNATIONAL





VISITORS

ERG
INTERNATIONAL



VOLKER™
Cubes & Tables



A New Kind Cube

With Volker, there's a new kind of cube in the facility. Geared for today's trends & functions it's ideal for any waiting area or learning environments, the collection's cubes and nesting table provide inviting solutions for getting down to business. And the seats are on wheels, meaning users can work and learn wherever it leads them.





VISITORS



Runtz™ Ball Chair



Designed with anti-burst exercise ball it is indented to help children stay active and help support better posture and balance. Great for use in schools or waiting rooms. Fully inflated, seat height is 17" and will lower when occupied. A Pump included with ball chair.

RUNTZ is available in several standard colors.

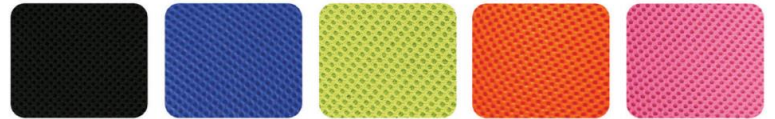



FACILITIES

AIS

CAFETERIA & BISTRO



REFUEL | REJUVENATE



Industry / Consumer Rating





FACILITIES

SULLI™

Seating



USE IT ALL OVER YOUR FACILITY

Stretch Out and Perch

Sulli injects fun and levity into a variety of areas. Sulli has a colorful demeanor and whimsical design, but don't be fooled—it's packed with inner intelligence. Adjust the height to take a load off. Grab the strap and go. Swivel and tilt as you move naturally. From the moment you sit down, Sulli makes ready-for-anything support look easy.



AIS





FACILITIES

Facet™

Multi Purpose Seating

NeutralPosture



FEATURES

- Standard Black Frame
- Additional 9 Frame Colors Available
- Upholstered Back
- Molded Plastic Back
- Available with Glides or Casters
- Integrated Wall-saver Leg Design



Industry / Consumer Rating





FACILITIES

muraflex

planika

Modular walls - Stylish. Smart. Safe.

PLANIKA demising demountable office wall systems are fully demountable offering versatility and flexibility of design in any space without the long-term commitment of conventional drywall construction. Its steel structure is robust, and its modularity makes it easy to interchange panels and add furnishings in no time.





FACILITIES



SAFCO

Clinical / Non-Clinical Trash & Recycling Solutions



Make a smooth impression with the **Ellipse** Step-On Receptacle. Unique shape allows it to fit into room corners to help save on valuable space and is fingerprint-proof, ensuring it will always look its best. This hands-free, steel receptacle features a rigid plastic liner with built-in bag retainer. Lid closes slowly to prevent slamming of the lid and for a quieter close.



Squared hands-free opening and closure is a quick, easy and efficient step-on trash can. Step on the lever to open the top for hands-free use! Tough, durable plastic and steel construction. Its shape is designed to fit in room corners, and it features a rigid plastic liner with a built-in bag retainer. Squared is also fingerprint proof.



What's In Your Facility?





FACILITIES



SAFCO

■ OPEN TOP RECEPTACLE WITH VINYL WRAP ■



FEATURES & BENEFITS

- Large capacity receptacle is beautifully curved for an eye-pleasing look
- Can easily be used in any first impression areas
- Lid easily pulls off to hide bag and ensure a seamless look
- Powder coat finish
- Optional decorative vinyl wrap
- Rigid plastic liner included
- 14 or 30 gallon capacity





FACILITIES



SAFCO

Clinical / Non-Clinical Trash & Recycling Solutions



Dome-Top Step-On Receptacles feature a step on door mechanism with spring action tapered door. Dome-Top includes a heavy-duty galvanized steel liner. A wide bottom edge resistant to corrosion and designed to help protect floors. It's finished in powder coat paint with a chrome door.

RIGHT-SIZE STATION is a general purpose recycling trash receptacle which can be used just about anywhere in your facility. Commercial Metal Construction, includes two 7½ gallon rigid plastic liners with built in bag retainers. Step on operation features a soft close lid which closes slowly and quietly. It's perfect for Nurse Stations, Public Areas, Break Areas, Patient Wards and any other place you can think of.



What's In Your Facility?





FACILITIES



SAFCO

Indoor Trash & Recycling Solutions



Build A Combination For Your Facility

Trifecta makes it easy to encourage recycling. The heavy-gauge steel, square or triangular base has a powder coat finish for durability and the laser cut inscription lids help identify recyclables – paper, plastic, cans, waste and recycling options. Securing wires hold plastic container bag in place(not included). Base available in 25, 31, 37 or 42 gallons. Custom lid inscriptions are also available.





FACILITIES



SAFCO

Magazine Racks To Suite Any Area

Luxe™ Magazine Floor Rack

A sleek and elegant way to display your literature. The silver coated, brushed aluminum frame and clear acrylic pockets add a stylish blend to any décor. Center pocket dividers allow the pockets to be sized for magazines or pamphlets. Available as either a floor display or wall-mounted unit.



What's In Your Facility?



FACILITIES



SAFCO

Magazine Racks To Suite Any Area

Reveal™ Magazine & Pamphlet Rack

A Transparent - sleek and elegant way to display your literature.
Reveal Is Thermoformed, one-piece units with no sharp edges
or corners. Wall Mounting Hardware Included



What's In Your Facility?





FACILITIES



SAFCO

Magazine Racks To Suite Any Area

Nail Head Coat Hook

Satin aluminum hooks with matching back plate. Oversized circular hooks to help protect garments Mounting hardware included



Mode 36" Wood Wall Coat Rack

Wall-mounted to provide a 36" wide upper shelf with coat hook rods in brushed aluminum accents. 12 Coat hangers included.



What's In Your Facility?





FACILITIES



SAFCO

CARTS & HAND TRUCKS

Hide-Away Convertible Truck



Hide-Away Convertible Truck Features

- Black folding hand cart
- Collapsible hand truck and platform truck
- Aluminum platform extends over 50%
- Two 6" solid rubber wheels
- Two 3" solid rubber casters
- Rated up to 250 lbs ~ 400 lbs





FACILITIES



SAFCO

POCKET / PANEL BINS



Hide-Away Convertible Truck Features

- Black storage bins
- Compartments snap closed
- Spring loaded covers
- Label area
- Available in 30, 18, and 9 pockets





FACILITIES



SAFCO®

MEDICAL RECORDS Mobile Isle 1000

Mobile Aisle 1000™ features a mechanical assist for larger, heavier-duty applications. Saves up to 75% of space required by traditional lateral files. Its unique modular track design requires no grout for leveling with an in-track, anti-tip mechanism. Heavy-duty steel construction supports up to 8,000 lbs. per carriage. Its three-spoke handle requires only one 1 Lbs. of force to move a 10,000 lb. load. Supports filing systems up to 30 Feet long under normal conditions.



Heavy-duty storage that's remarkably easy to use



FACILITIES



SAFCO®

MEDICAL RECORDS ARC Rotary Files



Your Departmental Storage Comes Full Circle. Two-sided access delivers twice the benefits. **ARC™ Rotary** Files fit where other files won't to reduce storage space requirements and make retrieving items easier. Minimal access space is required because no doors or drawers protrude into aisles. Yet users can access twice the amount of material from a single vantage point, compared to conventional filing solutions. A slight push is all it takes to rotate cabinets. With its double depth design, efficiency takes a turn for the better with ARC Rotary Files.



Efficient Storage On Demand Which Doubles Your Storage Capacity Instantly

Industry / Consumer Rating





FACILITIES



SPIN MOP SYSTEM

- No-touch, ultra absorbent mop cuts cleaning time in half. Spins dry in seconds
- Recommended for marble, tile, laminate and vinyl floors
- Use foot pedal or pump mop handle up and down to activate spinner
- Washable microfiber mop head
- Bucket with drain hole for easy emptying
- Optional Dolly sold separately

MOPS, SQUEEGEES AND CARTS

WET MOPS



Wet Mops



Microfiber Wet Mops



Finishing Wet Mop



Mop Handles



Sponge Mop



Microfiber Mop System



Microfiber Spray Mop System

Industry / Consumer Rating





FACILITIES



JANITOR CARTS



High-Capacity
Janitor Cart



Standard
Janitor Cart



Standard
Janitor Cart



High-Security
Janitor Cart

oxytec

Industry / Consumer Rating





FACILITIES



BRUTE® RIM CADDY



Convert your 44 gallon Brute® trash can into a janitor cart.

- Holds brooms, brushes, sponges, paper towels, trash liners, four 32-ounce bottles and wet floor signs.
- Snaps securely to rim.
- Change liners without removing Caddy - straps hold liners in place.

Industry / Consumer Rating





FACILITIES



VARIETY OF OTHER SOLUTIONS

CARTS



WIRE CARTS



UTILITY CARTS



STEEL CARTS



[Security Carts](#)



Stock Picking Carts



Mobile Shelving Carts



Media Carts



[Service Carts](#)



Tool Carts



Bin Carts



Folding Cart

oxycom

Industry / Consumer Rating





Our Commitment to you

AS YOUR CONTRACT FURNISHINGS PARTNER, WE PROMISE TO:

- ✧ Take the time to listen and understand your needs
- ✧ Help you present the best value-added solutions
- ✧ Provide a comprehensive service including logistics so you don't have to
- ✧ Work with you on all the details, up front by asking all the right questions
- ✧ Help you present your solution to your customer
- ✧ Deliver results which make you happy about our partnership





SOME OF OUR REPUTABLE WORLDWIDE CLIENTS





IDEA BOOK GROUP PARTNERS



Healthcare⁺ IDEA BOOK 2020

For More Information any of the products shown
in this idea book contact



4641 Stag Thicket Ln.
Brunswick, Ohio 44212 (USA)
T. +1 (330) 460-4840
F. +1 (440) 212-7033

Email: general@axess-int.com

Web: www.axess-int.com

VISIT OUR VIRTUAL PRODUCT LIBRARY



www.myresourcelibrary.com/axess